LRMC | Rajasthani Sammelan's Ladhidevi Ramdhar Maheshwari night college of commerce

RSET Rajasthani Sammelan Education Trust

# Rising Together- The Year in Review 2024-25

*Annual Day Presentation*

NAAC ACCREDITED

Principal's Report By Dr. Preeti Oza

# About our college

- a premier institution dedicated to providing quality education
- students who seek flexible learning opportunities alongside work or other commitments
- Affiliated with the University of Mumbai
- the college offers undergraduate and postgraduate programs in commerce and related disciplines
- emphasizing academic excellence, holistic development, and career readiness
- LRMC is equipped with state-of-the-art facilities
- a vibrant campus life
- a dedicated faculty
- fosters a culture of lifelong learning and innovation
- The institution is committed to empowering students from diverse backgrounds and enabling them to contribute meaningfully to society and the business world.

# History of the college

- Ladhidevi Ramdhar Maheshwari Night College of Commerce (LRMC) was established under the visionary leadership of the Rajasthani Sammelan Education Trust (RSET), which has a rich legacy of promoting education and community welfare.
- Founded in 2014, LRMC was created to cater to the needs of working students and those requiring flexible learning opportunities, ensuring access to higher education for all.
- Named in honor of Ladhidevi Ramdhar Maheshwari, the college reflects the trust's commitment to inclusivity and excellence in education.
- Over the years, it has grown steadily, offering programs affiliated with the University of Mumbai and developing a reputation for fostering academic success, professional growth, and social responsibility among its students.

**Guest of Honor**
**Shri Akhilesh R. Lakhotia**

**Chief Guest**
**Shri S L Pokharna**

**President, RSET**
**Shri. Ashokji Saraf.**

- Trustees.
- Management members.
- Members of donor family.
- Governing Council members of LRMC.
- Officers of RSET.
- Institute Heads, Invitees, Teachers, Parents and Dear Students.

- *I have great pleasure to present here some of the achievements and activities conducted during the academic year 2023-24, which have been a product of the untiring efforts, zeal and positive attitude of staff, students and constant support from management.*
- *Rajasthani Sammelan's Education Trust- Ladhidevi Ramdhar Maheshwari Night College of Commerce has provided a great opportunity for all students including those who work during the day and continue their education in the night college for their graduation and Post-graduation in Commerce.*

# *ABOUT OUR COLLEGE*

## Motto

ENLIGHTENING FUTURE

||ज्ञानवर्धक भविष्य:||

## Mission

To provide progressive, affordable and relevant education to the learners

To provide stimulating environment for learner centric education

To develop self-discipline among students

To shape better future citizens

## Vision

To cater to the educational needs of working, economically backward and under privileged section in particular in a society through quality, affordable and sustainable education.

# ABOUT OUR COLLEGE

## Program

B.Com

M.com

## Student Strength

940

## Staff

15 Teaching

5 Non Teaching

# HONORING A LEGACY: A HEARTFELT FAREWELL TO OUR BELOVED EX-PRINCIPAL

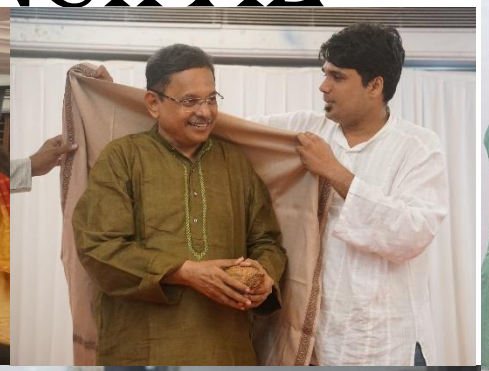

# ction of Dr. Preeti Oza as the New Principal

*Dr. Preeti Oza was appointed as the new principal of **Ladhidevi Ramdhar Maheshwari Night College of Commerce** on 8th October, 2024. The induction ceremony was conducted in the Learning Centre.*

*The new principal was Welcomed with a bouquet by the Retiring Principal Dr. Shripad Joshi and the Staff members.*

# ACADEMIC ACHIEVEMENTS

TYBCOM 2023-24 SEMESTER VI

| NAME | % |
|---|---|
| Ms.Priya Rajesh Sharma | 77.33 |
| Ms. Shweta Shivkumar Chauhan | 76.17 |
| Mr. Taslim Tasvir Shah | 74.5 |

## PASSING PERCENTAGE

| Class | 2023-24 | 2022-23 |
|---|---|---|
| FYBCOM | 85.30% | 86.31% |
| SYBCOM | 92.81% | 97.14% |
| TYBCOM | 78.72% | 58.10% |

# OUR DEDICATED TEACHERS

**Dr. Suryabhushan Mishra**
Ph. D, M.Com.

**Accounts Department HOD**
**DLLE Convenor**
**Staff Secretary**
**UMIC Convenor**

Dr. Suryabhushan Mangalchand Mishra has achieved significant milestones in his academic career. He has been appointed as a Co-guide and Supervisor at JJT University, reflecting his expertise and dedication to research and mentoring.

Dr. Mishra has also made notable contributions to academic literature by publishing two books:

1. Indian Banking and Financial System
2. Financial Accounting (as per the University of Mumbai Semester VI syllabus)

His work demonstrates a commitment to advancing knowledge and supporting students with practical and theoretical insights in the fields of finance and accounting.

# OUR DEDICATED TEACHERS

**Ms Shweta Chawda**
M.Com.

Received Certificate of Achievement in recognition of the publication of the chapter **“Strategic Decision Making in Dynamic Business Environment.”** In the peer review edited book “Bridging Disciplines: Exploring Multidisciplinary research Frontiers.” She as authored and published a well-structured book titled "TYBCOM Semester VI Direct and Indirect Taxation (GST)". This book is thoughtfully crafted as per the syllabus prescribed by the University of Mumbai

# OUR DEDICATED TEACHERS

**Ms. Sandhya Shrivastav**
M.Com, NET

**Head of LRMC Examination**

Prof. Sandhya Shrivastav has demonstrated an impressive range of achievements, blending both academic and creative pursuits. Her accomplishments include actively participating in a week-long **Faculty Development Program (FDP)**, winning accolades as **Best Dressed and Best Garba Dancer** in the staff category, and proudly having her sketches showcased in a **National Level Drawing Exhibition** organized by **RANG (Nirman Publication)**. Additionally, Prof. Shrivastav has further enriched her passion for music by successfully completing her **music certification from RSET's NSMA**, making her a well-rounded and accomplished individual.

# OUR DEDICATED TEACHERS

**Ms. Neelam Maurya**

M. Com (Acc)., M. Com (Mgt)., M. A (Eco)., B.Ed.

**Cultural Committee Head**

**Women Development Cell Convenor**

Completed Music **music certification from RSET's NSMA.** She has shown her sketching talent in **National Level Drawing Exhibition** organized by **RANG (Nirman Publication)**. She has also completed 4th progress report in PhD. **Published research paper in UGC care list in Urban India.**

.

# OUR DEDICATED TEACHERS

**Mr Jitendra Gupta**
M.com(Acc), M.phil (Acc), PGDFM, UGC-NET, B.ED. , CTET, M.A (Hindi), MH-SET (Hindi)

Qualified Bihar State Level Teacher Eligibility Test (BSTET) in Hindi Subject.

# OUR DEDICATED TEACHERS

**Mr. Ankit Bandal**

M.Com, SET

**IQAC Co-ordinator**

**Discipline Incharge**

**Students Council Convenor**

**Time Table Committee Incharge**

Contribution in helping **Board of Studies (BoS)** of **Mumbai University** in drafting the syllabus of various courses of Banking Financial Sector for **M.Com. (Banking and Finance)** aligned with the National Education Policy **(NEP) 2020.**

**Published research paper in UGC care list in Urban India** titled "A COMPARATIVE STUDY OF NORMAL SCHEME AND COMPOSITION SCHEME UNDER GST- CASE OF MUMBAI SUBURBAN"

# OUR DEDICATED TEACHERS

**Mr. Vijendra Gupta**
M.Com, NET, SET

**Scholarship Committee convenor**

Co-author in academic book titled **"Indian Knowledge System"** for First Year Under Graduate under **NEP** published by Tech Knowledge. Contribution in helping **Board of Studies (BoS) of Mumbai University** in drafting the syllabus of various courses for M.Com. (Banking and Finance) aligned with the National Education Policy **(NEP) 2020.** Appointed as a paper setter for various subjects of **M.Com (Banking & Finance) by University of Mumbai.**

**Published research paper in UGC care list in Urban India** titled "MICROFINANCE IN MUMBAI: EVALUATING ITS IMPACT ON POVERTY ALLEVIATION AND ECONOMIC EMPOWERMENT WITH REFERENCE TO PEOPLE IN MUMBAI METROPOLITAN REGION"

- Principal Dr. Preeti Oza has been awarded the esteemed ICSSR (Indian Institute of Social Science Research) Senior Fellowship for 2024-26.
- She has been invited as a resource person for the MMTTC Refresher course held at Ranchi University and the University of Kashmir.
- Dr. Oza has also been invited to serve as a resource person at the Faculty Development Program (FDP), which is focused on research and sponsored by PM USHA.
- She has published a book titled "**Personal Branding**."
- Additionally, she was a guest speaker at the IAS Training Centre at Gujarat University.

# SHINING STARS: STUDENT SUCCESS STORIES

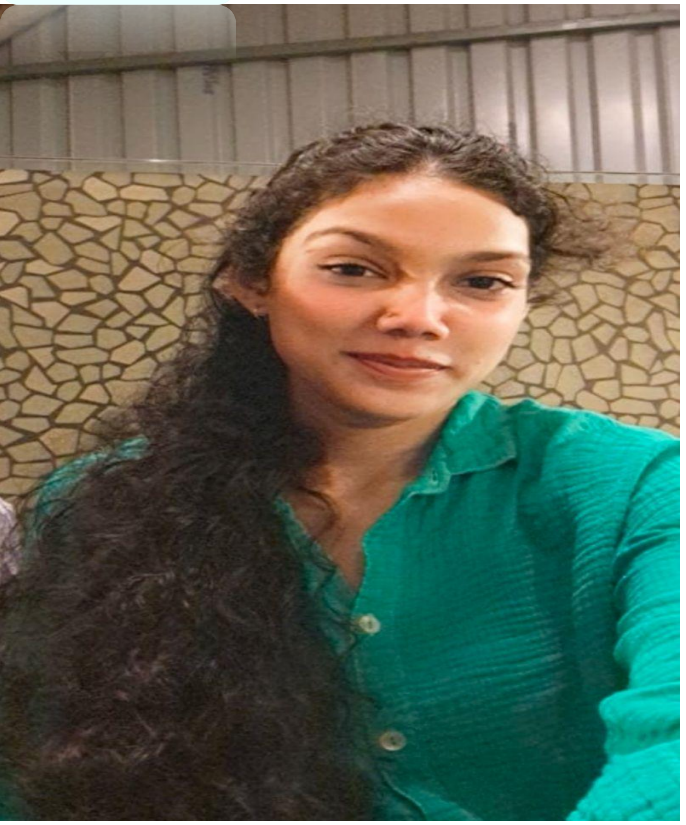

Shaikh Namra Rizwan
Event name - i- blithe youth fest
Achievement- 3rd in Mehndi competition
College name -Jashbhai Maganbhai patel college

Mohammad Aawez firoz
Event name – Nirvaan
Achievement- 2nd rank trophy in Carrom
College name- Nirmal College

Riya Tiwari
Event name - i- blithe youth fest
Achievement- 3rd in Solo Dance
College name -Jashbhai Maganbhai patel college

# BEYOND THE CLASSROOM

## CULTURAL

👆 Secret

👉 Poster making Competition

👇 Garba Night

👈 Independence Day

# BEYOND THE CLASSROOM

## SPORTS

# OUR ALUMNI, OUR PRIDE

# QUALITY BENCHMARKS

# IQAC

**Internal Quality Assurance Cell**

IQAC Co-Ordinator – Prof. Ankit Bandal

| | |
|---|---|
| AQAR | • Timely filed before deadline |
| 2F & 12B | • In Process |
| AUTONOMY | • In Process |
| NEP | • Successfully implemented |
| Digital Record keeping | • Successfully implemented |
| Feed-back | • Successfully conducted |

# FOSTERING HOLISTIC GROWTH

# NATIONAL SERVICE SCHEME

Future India for Bird Gazing Activity at Uttan, Bhayandar

Inter College poster making competition

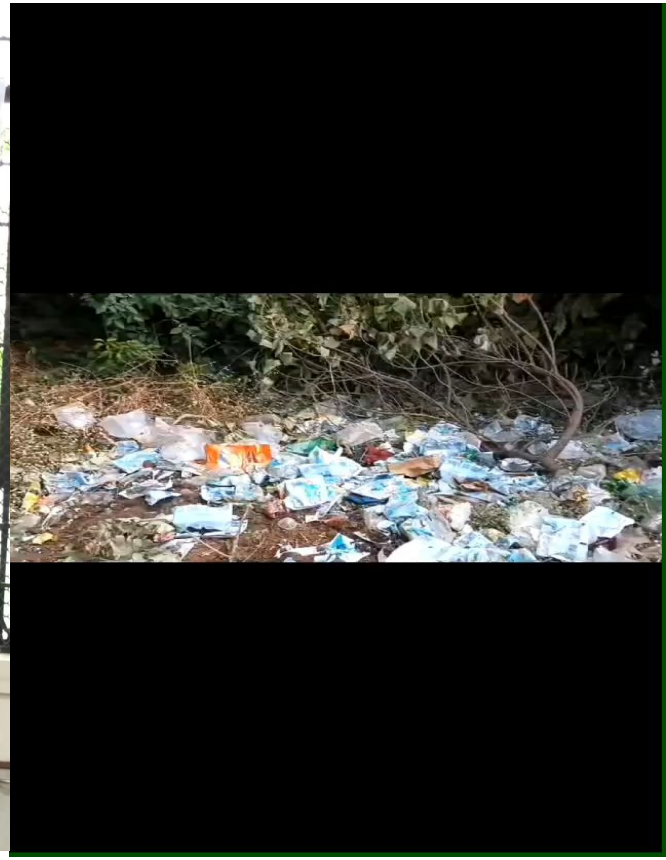

Clean Up Drive

# FOSTERING HOLISTIC GROWTH

## Department of Lifelong Learning & Extension

👈Career Guidance Lecture 👈

👉Poster Making Competition on the occasion of “World Heart Day” 👉

Sensitization on POSH Act for Staff and students

# SCHOOL CONNECT 2.0

As part of the Government of Maharashtra's initiative "School Connect 2.0," a series of awareness sessions were conducted across two prestigious colleges and a school. The initiative aims to educate students on the key features of the National Education Policy (NEP) 2020 and provide insights into higher education opportunities, skill development, and career guidance.

Our esteemed resource person for the day, Dr. Kishan Pawar, Principal of K.J. Somaiya College of Arts & Commerce, conducted two sessions at the following institutions:

1. **Nirmala Memorial Foundation College of Commerce (Malad East)**
2. **Prahladrai Dalmia Lions College of Commerce & Economics (Malad West)**
3. **St. Thomas School –Malad**

# VACHAN SANKALP MAHARASHTRACHA

As per the JDHE circular our college's library committee has organized various events under "Vachan Sankalp Maharashtracha" during 01st January 2025 to 15th January 2025
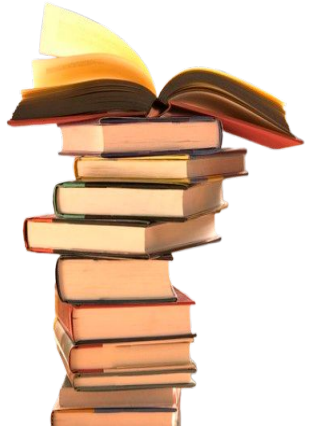
| Sr. No. | Date | Time | Activity |
|---|---|---|---|
| 1 | 1st to 15th January 2025 | 06.30pm to 07.30pm | Book Display |
| 2 | 1st to 15th January 2025 | 06.30pm to 07.30pm | Favourite Book Wall |
| 3 | 2nd January 2025 | 06.30pm to 07.30pm | Display of book review |
| 4 | 3rd January 2025 | 06.30pm to 07.30pm | Samuhik Vachan Books |
| 5 | 4th January 2025 | 06.30pm to 07.30pm | Granth Dindi |
| 6 | 6th January 2025 | 06.30pm to 07.30pm | Library Tour |
| 7 | 7th January 2025 | 06.30pm to 07.30pm | In-House book exhibition |
| 8 | 8th January 2025 | 06.30pm to 07.30pm | Group reading (Periodicals) |
| 9 | 9th January 2025 | 06.30pm to 07.30pm | Author talk with readers |
| 10 | 10th January 2025 | 06.30pm to 07.30pm | Awareness about reference sources |
| 11 | 11th January 2025 | 06.30pm to 07.30pm | Newspaper clippings |
| 12 | 13th January 2025 | 06.30pm to 07.30pm | Written book review competition |
| 13 | 14th January 2025 | 06.30pm to 07.30pm | Oral book review competition |