

6.2.2 Screen shots of User Interface of each module reflecting the name of HEI

Sr.No	Content
1	LAN
2	SOFTWARE USED FOR BIOMETRIC OF STAFF
3	PAYROLL SOFTWARE
4	TALLY ERP 9
5	ERP SOFTWARE
6	SOFTWARE FOR MAKING PURCHASE ORDER
7	SOFTWARE USED FOR FEES COLLECTION
8	SOFTWARE USED FOR ADMISSION
9	SOFTWARE USED IN LIBRARY
10	MUMBAI UNIVERSITY SOFTWARE
11	GOVERNMENT WEBSITES FOR HIGHER EDUCATION

Implementation of e-governance in areas of operation

LAN

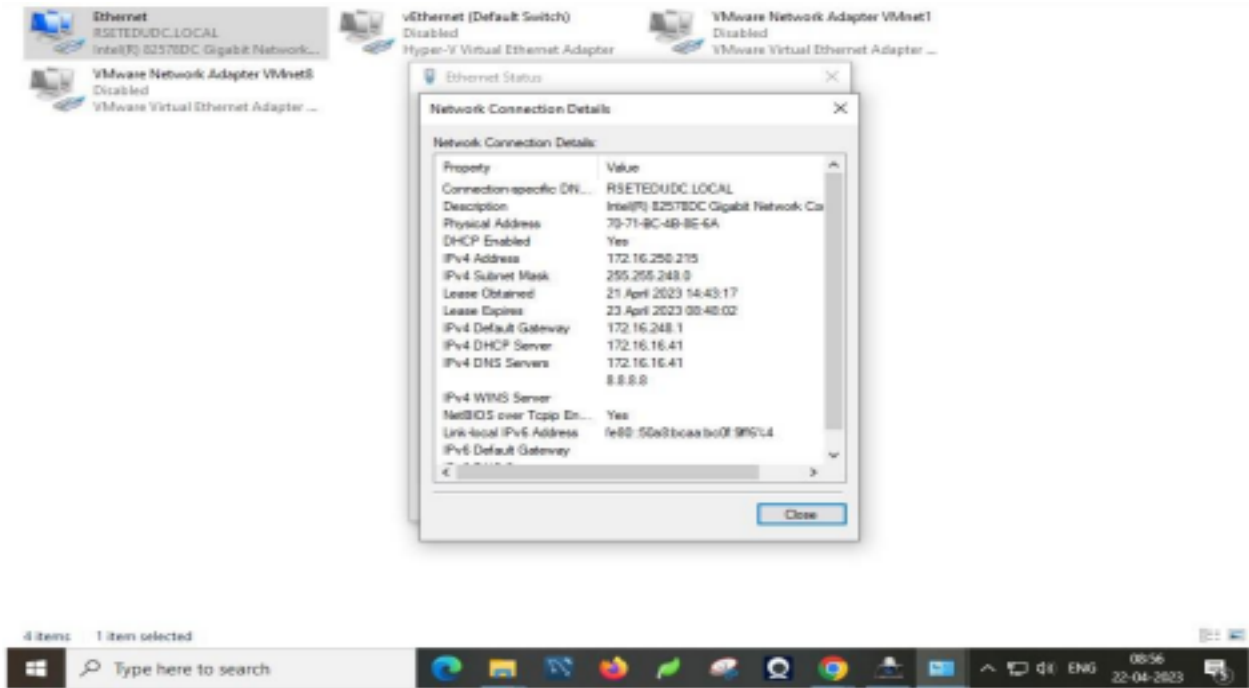

SOFTWARE USED FOR BIOMETRIC OF THE STAF

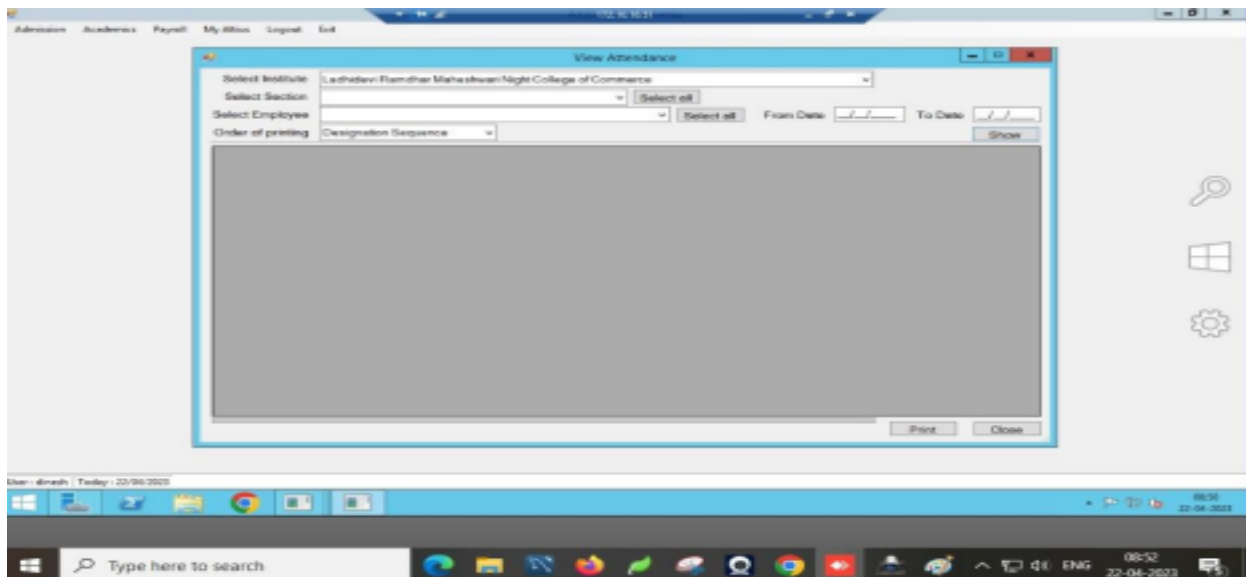

PAYROLL SOFTWARE

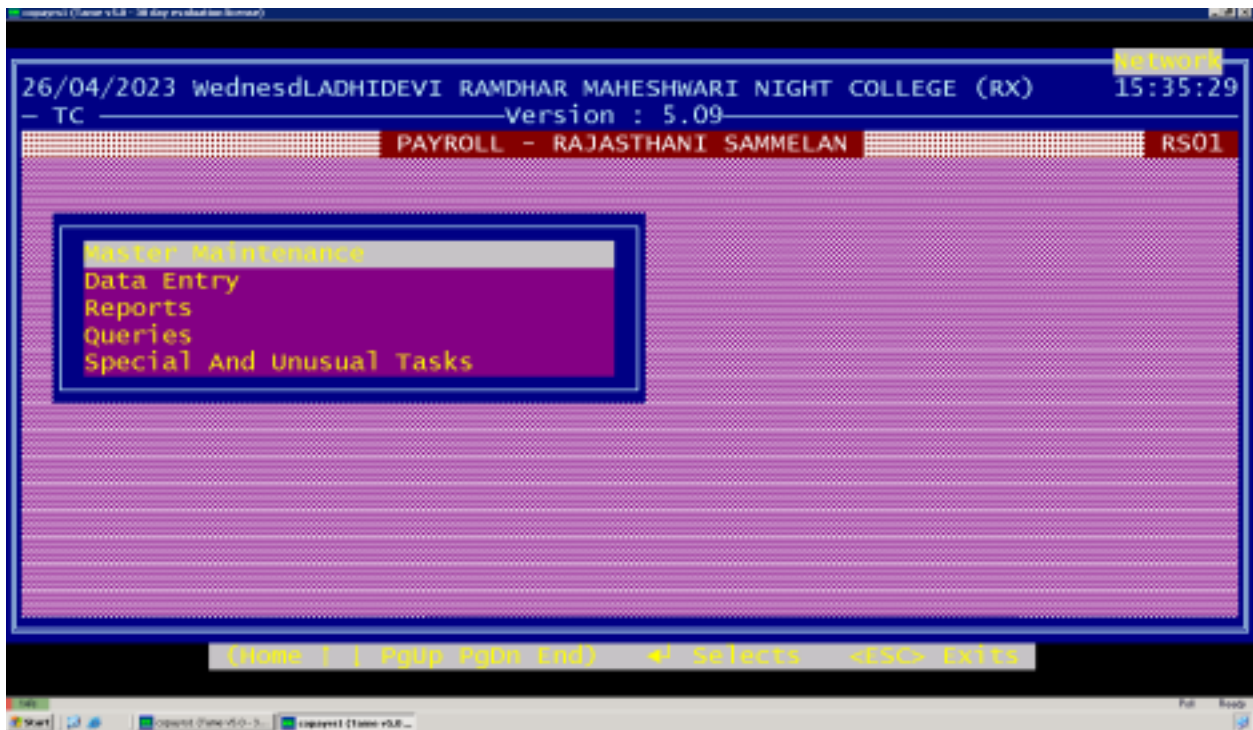

TALLY ERP 9

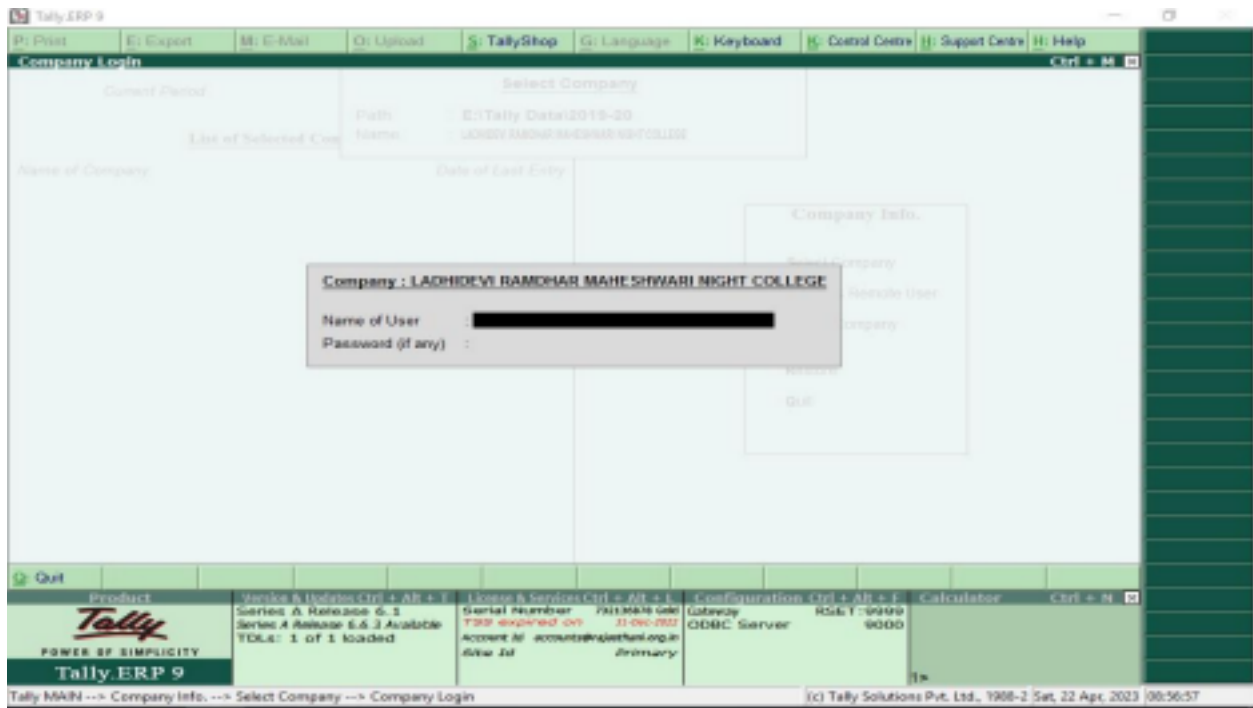

ERP Software

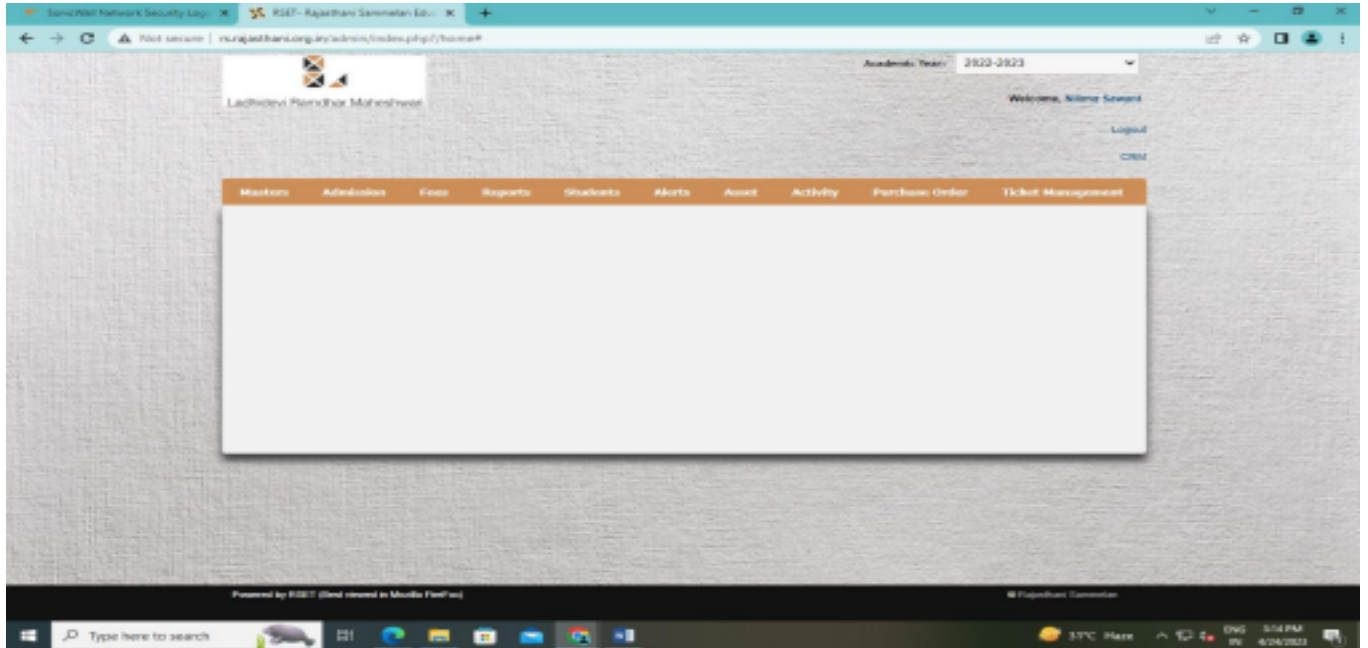

SOFTWARE USED FOR FEES COLLECTION

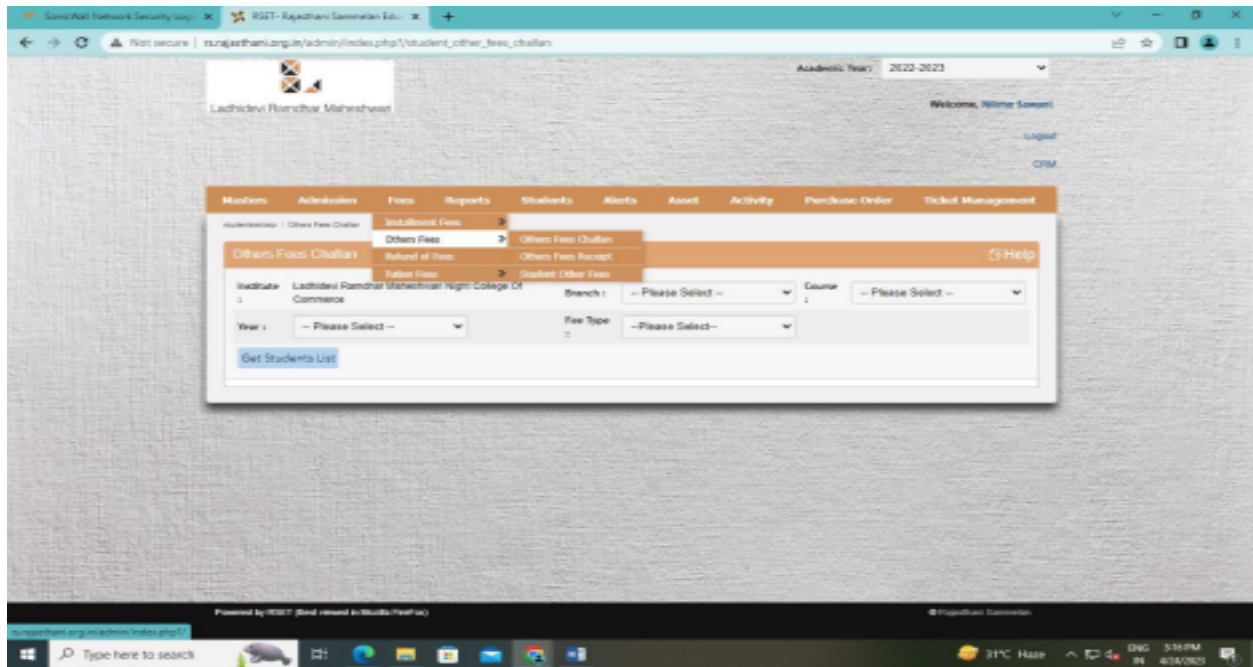

SOFTWARE USED FOR ADMISSION

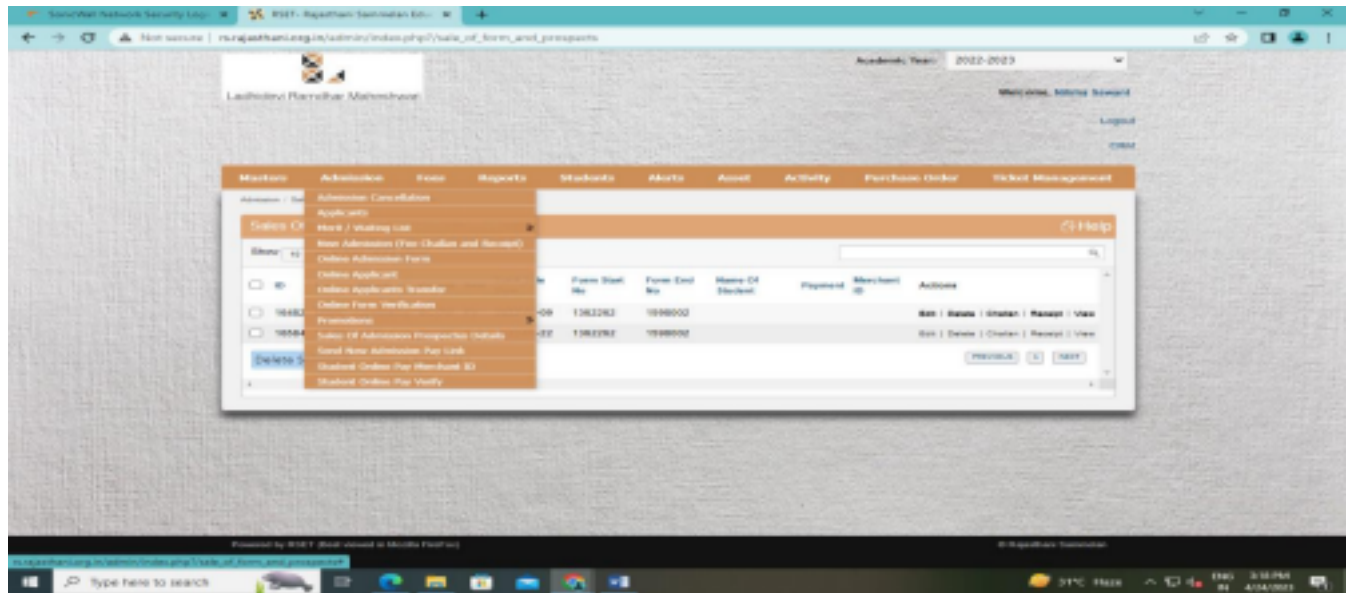

SOFTWARE FOR MAKING PURCHASE ORDER

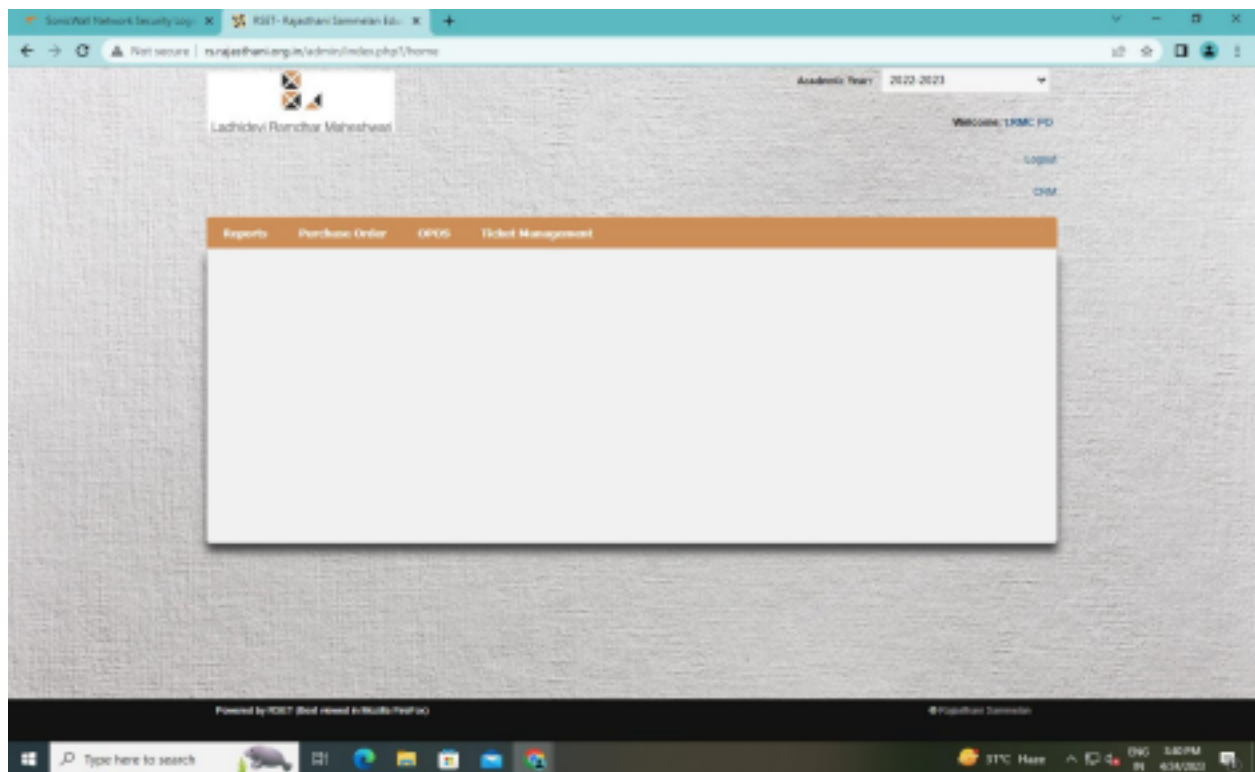

SOFTWARE USED IN LIBRARY

E-Resources @N-LIST

Subscribed e-Journals and e-Books

The Consortium subscribes to the following resources for the colleges. All electronic resources subscribed under N-LIST Programme are available from the publisher's website.

E-Journals (Fulltext)	
American Institute of Physics [18 titles]	http://journals.aip.org/
Annual Reviews [33 titles]	http://ajournals.annualreviews.org/
Economic and Political Weekly (EPW) [1 title]	http://www.epw.in/
Indian Journals [180+ titles]	http://www.indianjournals.com/
Institute of Physics [46 titles]	http://iopscience.iop.org/
JSTOR [2500+ titles]	http://www.jstor.org/
Oxford University Press [262 titles]	https://academic.oup.com/journals
Royal Society of Chemistry [29 titles]	http://pubs.rsc.org/en/journals?key=title&value=current
H. W. Wilson [3000+ titles]	http://search.ebscohost.com
Cambridge University Press [224 titles] (2010-2016)	https://www.cambridge.org/core

DIGITAL UNIVERSITY OF MUMBAI (MKCL)

Government of Maharashtra Directorate of Higher Education

UGC website

- Register New User
- Institutional Login
- Data User Login

- Home
- About MoE
- Survey
- Directory of Institutions
- Documents and Reports
- State/UT's Nodal Officer
- Contact us

Institutional Login

Please fill your Details

Enter your Username

Enter your Password

Enter your Verification Code

