

7.1.4 Water conservation facilities available in the Institution

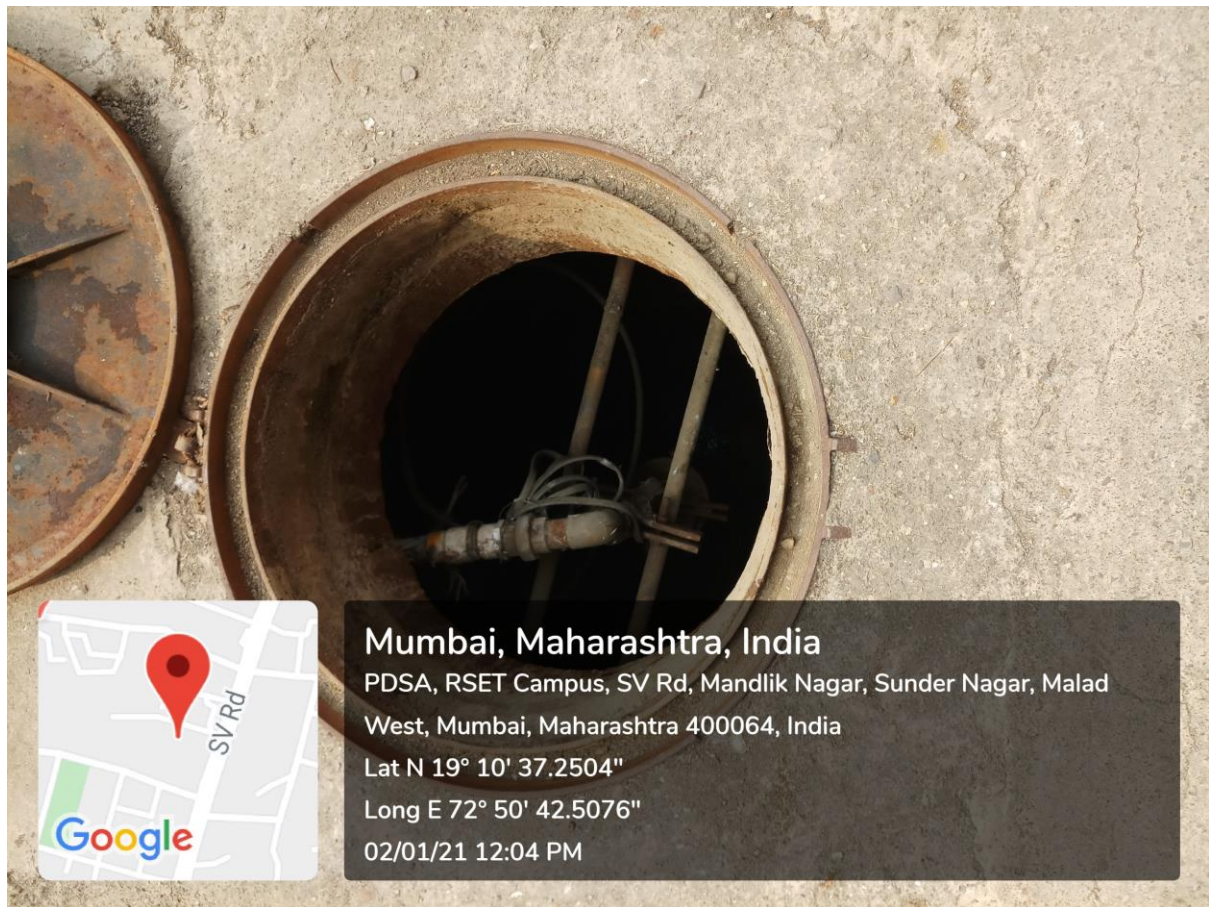

Bore well picture 1

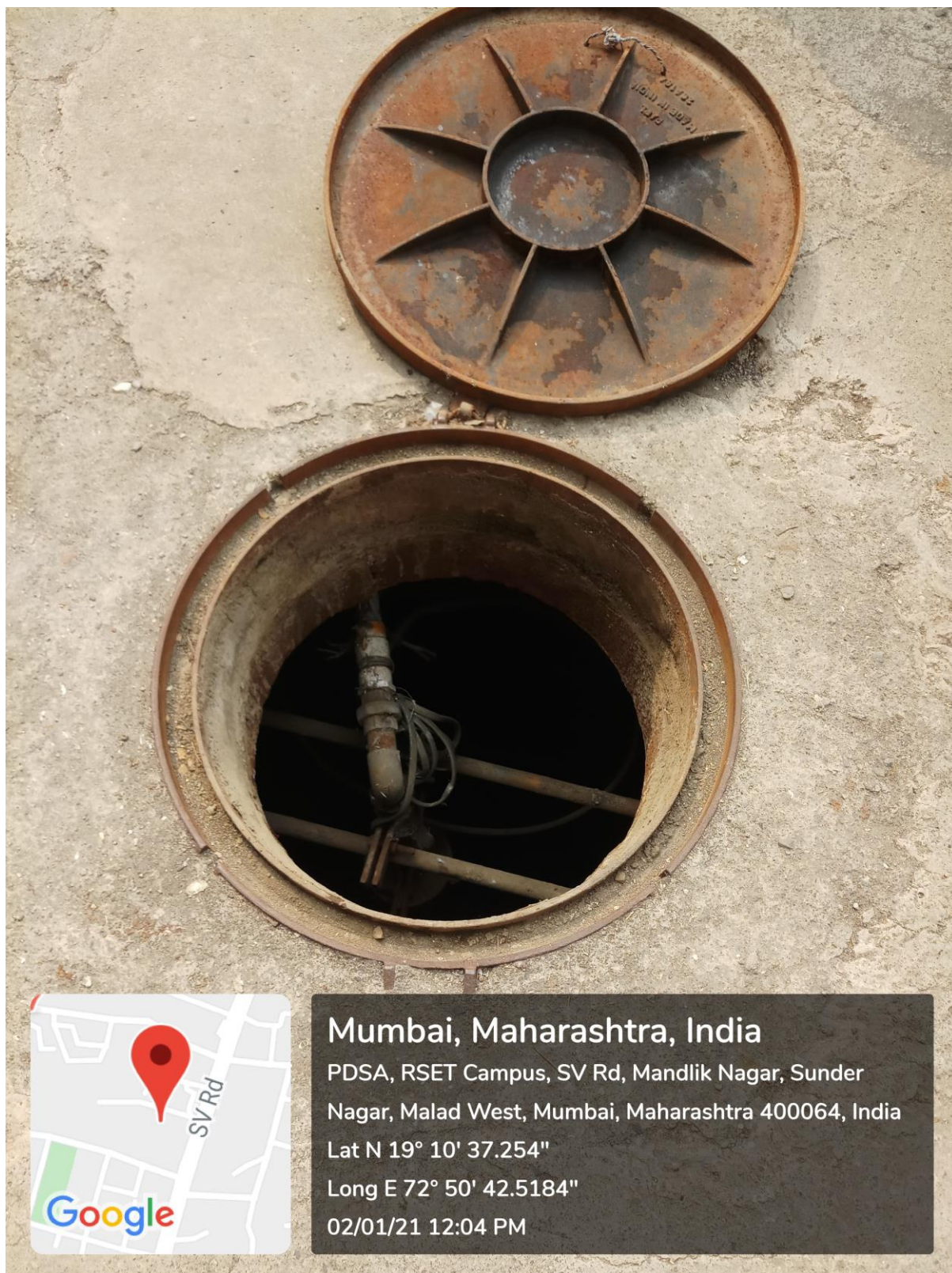

Mumbai, Maharashtra, India

PDSA, RSET Campus, SV Rd, Mandlik Nagar, Sunder
Nagar, Malad West, Mumbai, Maharashtra 400064, India

Lat N 19° 10' 37.254"

Long E 72° 50' 42.5184"

02/01/21 12:04 PM

Bore well picture 2

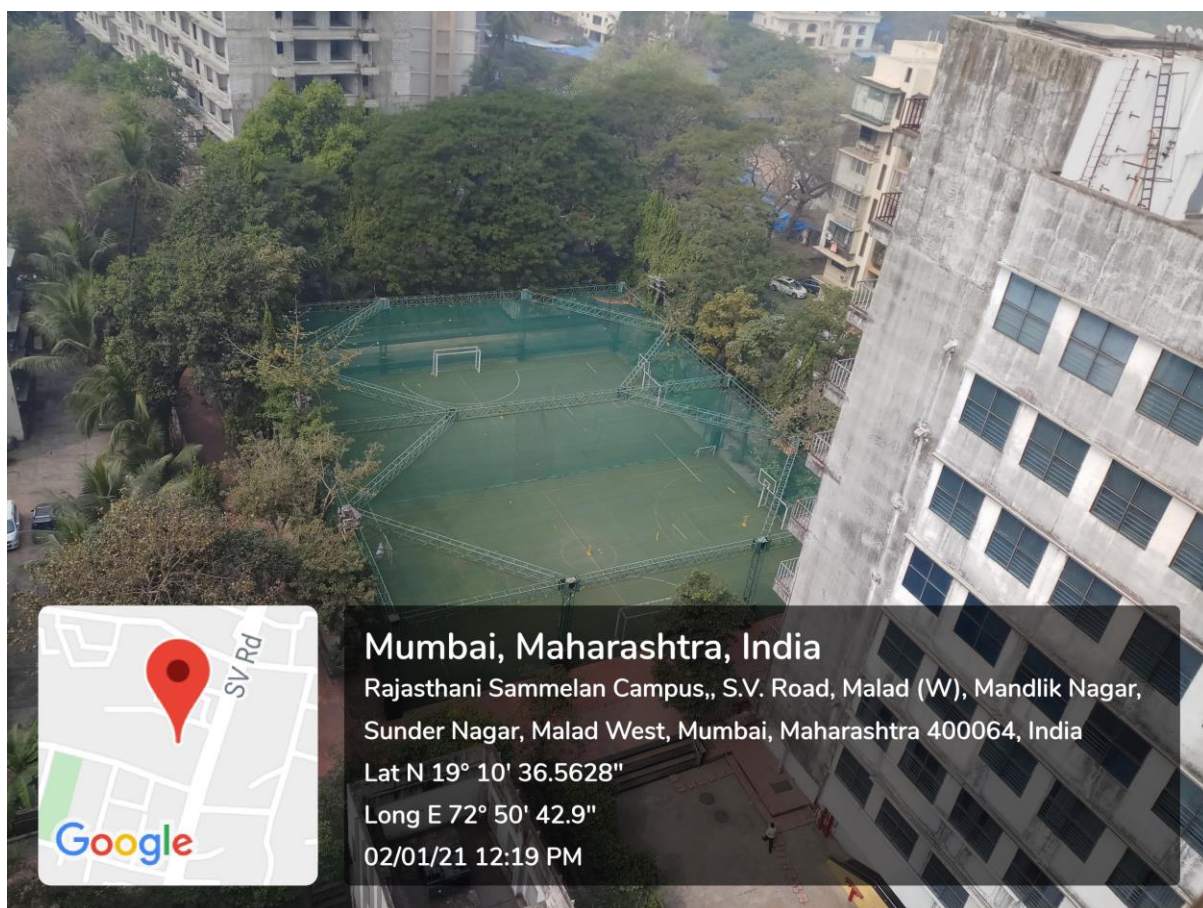

Mumbai, Maharashtra, India

Rajasthani Sammelan Campus,, S.V. Road, Malad (W), Mandlik Nagar,
Sunder Nagar, Malad West, Mumbai, Maharashtra 400064, India

Lat N 19° 10' 36.5628"

Long E 72° 50' 42.9"

02/01/21 12:19 PM

Greenery picture



Bore well Panel

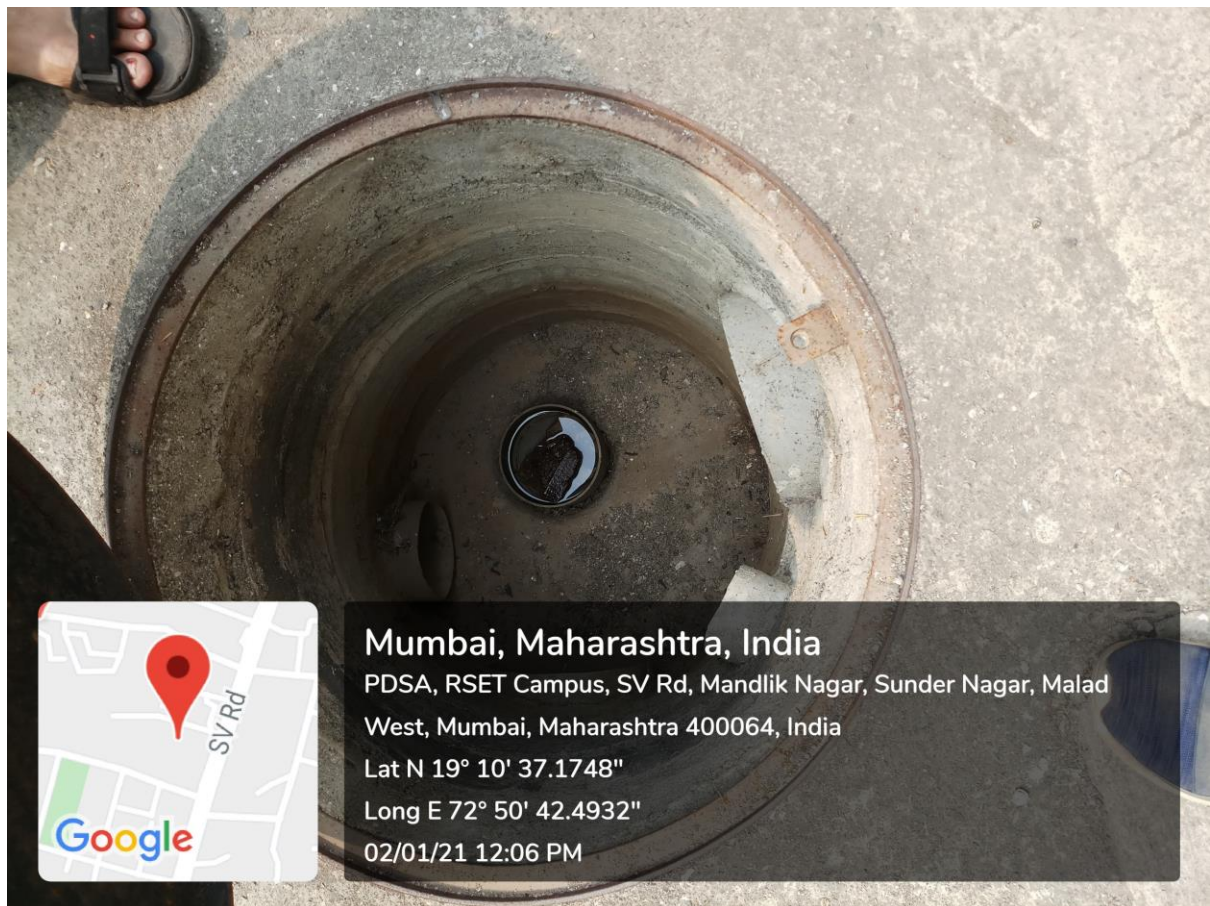

Rain Harvesting picture 1



Rain Harvesting picture 2